



INTERNATIONAL  
DISASTER  
EMERGENCY  
SERVICE

# ANNUAL REPORT 2025



A Note From Our

# EXECUTIVE DIRECTOR

Annual Reports tend to focus heavily on the numbers: How many people did we help? How many countries did we serve in? Number of deployments, meals, clean water wells, surgeries, homes built, dollars raised, dollars spent, and more. Trust me, my team is used to me coming up with new metrics we should track! Numbers can show great activity, but at the end of the day, **numbers are just numbers until you give them a name.**

***IDES Partners and Field Workers do an incredible job of turning Relief into Relationships.***

Our numbers might be IDPs (Internally Displaced People) like **Mykola**, his wife, and five kids who received relief through the cold winter months as they struggle in a war-torn country. They could be disaster survivors like **Lemme** and his family, who survived the devastating earthquake in Myanmar, where IDES partners made sure they had food and supplies for recovery. I think of **Zico** in Liberia, who was trained in sustainable agriculture through Farming God's Way. And **David** in El Salvador, where IDES Recruits were able to impact him through their sports ministry. Our numbers represent **Paulo**, a young boy in Brazil, where IDES Medical Partners can treat patients like him more effectively because of the X-ray machines we provided. **Susan** (name changed for security reasons), in a Restricted Access country, is a single mother with ten children. IDES supplied food and a clean water well for her village to help sustain her family and many others in the midst of religious turmoil and political upheaval. Our numbers reflect IDES Field Workers in New Zealand working with **Sarah**, who wanted nothing to do with God, but after coming to our church plant and being disciplined, gave her life to Christ.

When you read through all the numbers in this Annual Report, don't just see numbers; see the hundreds of thousands of names those numbers represent- people who received Help and, even more importantly, heard Hope in Christ last year.

***Many, Lord my God, are the wonders you have done, the things you planned for us. None can compare with you; were I to speak and tell of your deeds, they would be too many to declare.***

***Psalm 40:5***

IDES is always trying to reach more people for Christ, and we are thrilled with the progress in our Expanding Help and Hope Capital Campaign!

Last November we dedicated our new Global Impact Center- completing the First Phase of our Campaign. Since becoming operational two months ago, our Global Impact Center has already had over 600 volunteers and sent out four shipping containers with 76 tons of food and relief supplies to those in need. It is exciting to see this campaign move forward!

As you see what God is doing through IDES, I hope you will join us in Phase Two of our campaign to Expand Help and Hope to two million people each year.

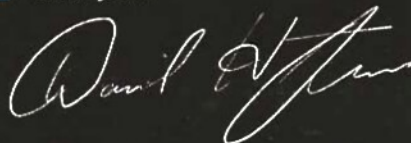

**David Stine**, IDES Executive Director

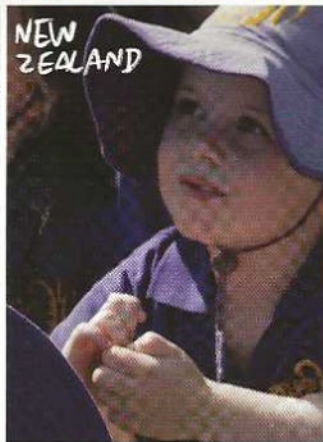
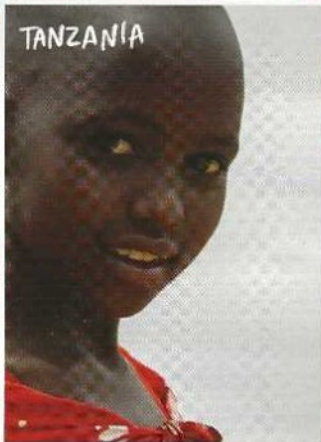
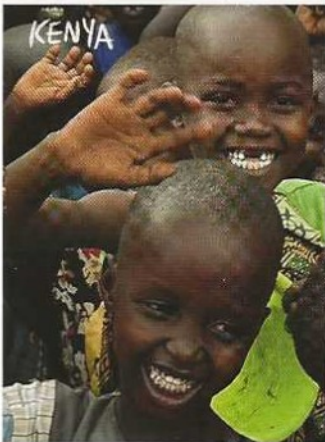
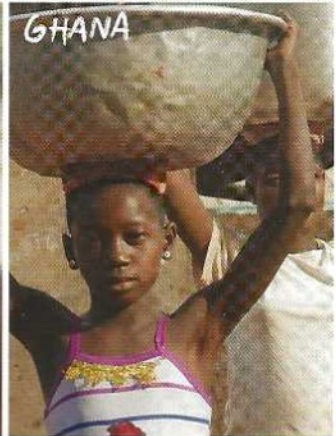
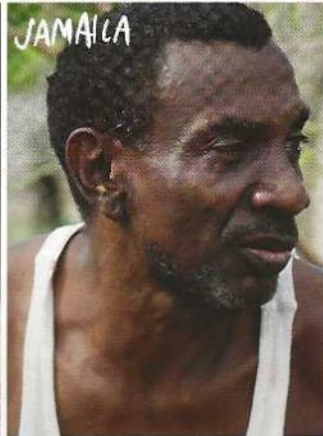
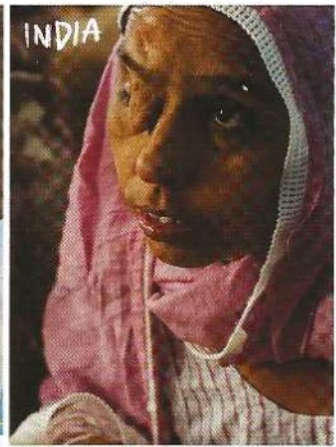
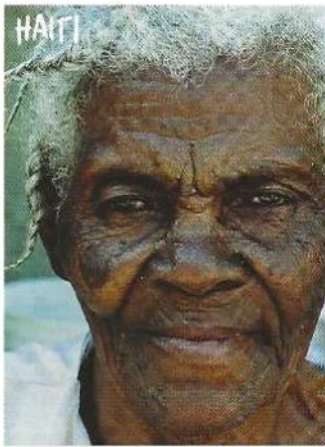

**46** COUNTRIES  
SERVED  
**6**  
ACROSS  
CONTINENTS.

Responding to

# HURRICANE MELISSA

## Pastors Serving their Communities

Pastor Steve and Grace are pictured with Pastor Vin, both shepherding churches in hard hit areas of Jamaica. IDES was able to provide resources to both congregations as well as provide encouragement and prayer for the pastors ministering to their communities.

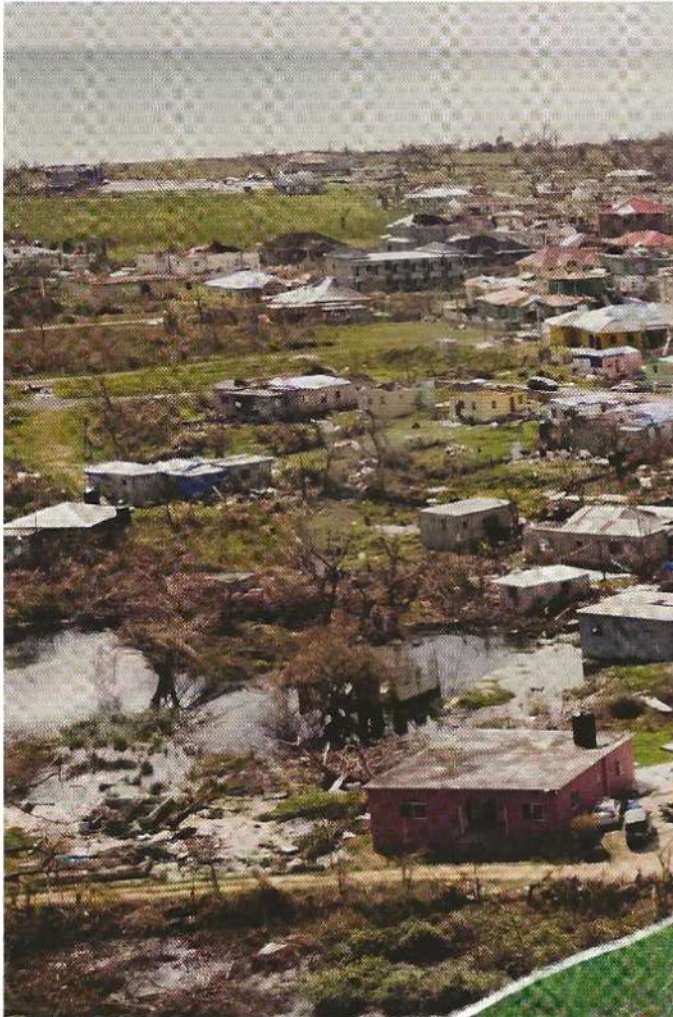

Hurricane Melissa was the strongest storm to hit Jamaica in its recorded history. Making landfall in the country on October 28, 2025, wind gusts grew to over 250 mph, setting records and causing extensive damage.

IDES was in contact with partners and churches in Jamaica immediately after the storm. The people our team encountered lost much, but the spirit of the church was one of thankfulness. Many families we met lost roofs and personal items to flooding, but the lives of their loved ones were spared.

As the photographer, photographs do not do justice to replicate the sorrow and joy the people of Jamaica are now feeling. The path back to normalcy will be a long journey, but IDES is coming alongside our church partners in the country to help restore. IDES has partners in various locations in Jamaica, including Black River, which was one of the hardest hit communities. We're also working with partners in Haiti and Cuba, both of which sustained damage from the hurricane. We sent relief supplies at the end of 2025 and look to provide more help and hope to those hurting in Jamaica in 2026.

**-Adam Garner**  
*IDES Communication Specialist*



As the photographer,  
photographs do not  
do justice to replicate  
the sorrow and joy the  
people of Jamaica are  
now feeling.

-Adam

### Meet Rochelle

Rochelle is a single mother of two young girls. Her house was damaged badly including missing parts of the roof. She also lost their bed mattress, which IDES was able to replace with a new one through our church partners in Jamaica. Despite much loss, she rejoices that she and her girls are safe and sound.

United States

# DISASTER RESPONSE

*I am not alone on the IDES staff when I say, it is a blessing for me to be used by God — in a small way — to build up and encourage fellow believers and to work to reach the lost for His Kingdom.*

*— Ryan*

## A Tennessee Home

This is one of numerous homes IDES helped rebuild in the Tennessee and North Carolina Appalachian region. A church group traveled from Indiana to Tennessee to assist with the construction of the home shown in the picture below. They were one of many volunteer groups who gave of their time and talents.





In the hills of east Tennessee, Billy Joe Blevins is one of the many who lost his home and so many of his possessions in the unprecedented Appalachian flooding of Hurricane Helene.

Mr. Blevins is an older man who served our country. He walks around with a slight hobble, usually wearing a ballcap and a smile. A smile that masks the loss and pain he has gone through. He watched his longtime home shredded and carried off by the Nolichucky River in September of 2024, and then as he started to put his life back together, he faced an unexpected cancer diagnosis.

IDES had the privilege of working with the local church, and volunteers from across the country, to build Mr. Blevins a new home. The footers were poured in the early days of spring, and as the home progressed, I would see Mr. Blevins smile, knowing he was a little bit closer to moving out of his trailer and into his new home.

Following a hot summer of work on the house, Mr. Blevins was blessed with great news on multiple fronts. The cancer he had been battling vanished from the scans - a testament to prayer and God's sovereign hand - and IDES along with our partner, Boones Creek Christian Church, turned the keys of his new abode over to Mr. Blevins.

I am not alone on the IDES staff when I say, it is a blessing for me to be used by God – in a small way – to build up and encourage fellow believers and to work to reach the lost for His Kingdom.

**-Ryan Reagan**

*IDES U.S. Disaster Operations Coordinator*



### **Tornado Relief**

This year, IDES helped those affected by EF4 Tornado that touched down in London, Kentucky. Volunteers aided in cleaning up after the storm to start the process toward repair and recovery.



## Entering Phase 2 of IDES'

# BUILDING CAMPAIGN



### Global Impact Center

Since its completion in late October 2025, the Global Impact Center has significantly boosted IDES' outreach efforts. The Center is now equipped to accommodate large groups for our GAP food packing events. Furthermore, the expanded storage capacity for rice, materials, and ingredients allows us to maintain a large enough inventory to host more food packs in 2026 and beyond, while simultaneously helping to reduce costs. The addition of the Center also provides essential space in our US Response Center, enabling us to significantly increase the number of lives we can reach with Help and Hope after U.S. disasters.

### GAP Expanding

The Global Impact Center's inaugural shipment in December 2025 went to a mission partner in Ukraine, delivering winter essentials. This collection included jackets, shoes, boots, gloves, over-the-counter medicines, wheelchairs, and other supplies that are vital to our outreach in the war-torn country. Our churches and mission partners in Ukraine remain the sole source of assistance and hope for thousands of people in need. The long-term objective for our GAP ministry is to broaden its scope, moving beyond solely distributing food packs to include a wider range of essential shipments.

### Administrative Offices

The next step in our Expanding Help and Hope initiative for 2026 is Phase 2: the construction of our new Administrative Offices. This development is crucial for IDES to enhance the effectiveness and efficiency of our disaster response efforts, both in the US and internationally. For further details on Phase 2, please visit [ides.org](https://www.ides.org) or contact our office by emailing [ides@ides.org](mailto:ides@ides.org) or calling (317) 773-4111.

### Global Impact Center Dedicated

The Global Impact Center was dedicated to the Lord on November 6, 2025, in a ceremony that gathered our board, staff, church representatives, and supporters. This Center stands as a testament to the collective vision, tireless efforts, and generous contributions of countless individuals who were here at the beginning and those who stand with us now. It represents a commitment to spreading love, sharing the Hope of Jesus, and providing Help to those in need.





**Future Home of New  
Administrative Offices**

**Completed Global  
Impact Center**

**Expanding Help & Hope Phase 2**

Our next step in our Expanding Help and Hope Initiative will be the construction of our Administrative Offices. Through these expansions, we aim to deepen our ministry's impact significantly, bringing Help and Hope to an ever-increasing number of people. Your support for the Expanding Help and Hope Campaign is vital in making this vision a reality.

# 2025 in NUMBERS

32

CLEAN WATER  
PROJECTS

536,533

PEOPLE HELPED

17

FARMS  
STARTED

3.5M+

GAP MEALS  
PACKED

2K+

DECISIONS  
FOR CHRIST



4

**LEGACY  
CHURCHES  
PLANTED**

15K+

**PEOPLE  
IMPACTED BY  
VOCATIONAL  
PROJECTS**

**5,747** TOTAL  
VOLUNTEERS

**1,163**  
HOMES AND  
**24** CHURCHES  
REBUILT OR  
REPAIRED

**45,864**  
VOLUNTEER HOURS, WITH **167**  
CHURCHES REPRESENTED

# INTERNATIONAL AID HIGHLIGHTS

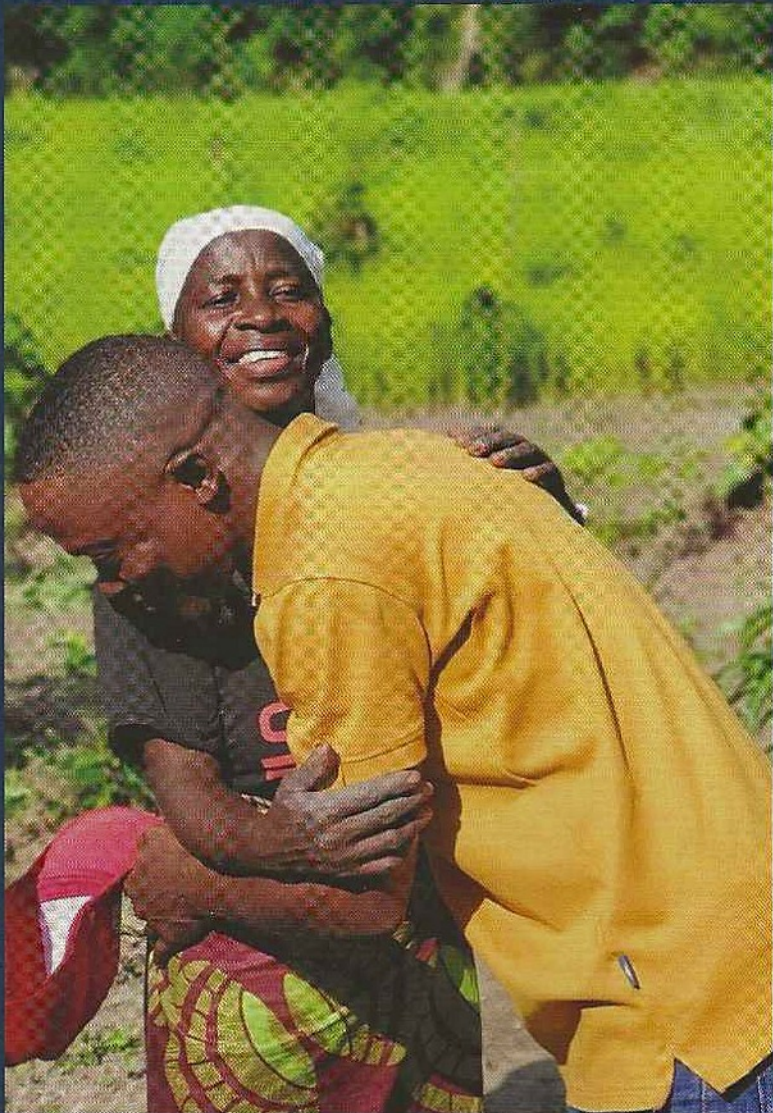

## DEVELOPMENT

### Farms in Liberia

Since 2023, IDES has worked with a partner in Liberia to start 26 farms, including 10 this past year. The villages are trained in the principles of Farming God's Way, provided with the tools they need, given a well (when needed) - and the results have been incredible! These farms are seeing yields that were never thought possible. Families and villages have been transformed because, for the first time in recent memory, they have plentiful harvests to fuel their minds and bodies.

Even more exciting, God has been moving mightily through these farms! People are accepting Christ and being baptized, new disciples are actively growing in faith and in knowledge of the Lord, churches are being planted, and church plants are reaching their neighboring villages with the Gospel. The impact is almost too much to count when you think about the transformation happening on the individual, family, and village levels.

Take Whapoetay, for example. A few years ago, at the start of our original farming project with this partner, he was growing marijuana in an effort to make money to feed his family. Our partner gave him the opportunity to learn proper farming techniques and to grow corn. They also shared the Gospel with him. He believed in Jesus, got baptized, and started leading the farm work in his village. He introduced his friends to Jesus, baptized them, and helped plant a church in his village. He has now undergone two years of intensive Bible training and is preaching in three villages every Sunday, as well as leading Bible studies. So, not only has Whapoetay's family been transformed, to now have a stable source of food and income, but so have many families in his village. Whapoetay is now a disciple of Jesus that is making new disciples of Jesus. This process is being replicated over and over, throughout many of the 26 farms that our partner in Liberia has started with help from IDES. Praise God for all that He is doing!

# DISASTER RESPONSE

## Earthquake in the Philippines

In a span of seven weeks in late 2025, a 7.0 magnitude earthquake and back-to-back typhoons hit the Philippines, causing destruction across the country. The compounding impacts of these disasters have left hundreds of thousands of people in need of assistance, but have also opened doors for the Gospel.

One of our dedicated partners reached a remote village in the mountains after the earthquake. The earthquake caused significant damage to the surrounding areas, which meant that most people could not work. Without work, the families in the village went without food. Government aid trucks couldn't reach the remote village, but our partners were able to get food in and help with some small home repairs. They were intentional to share the Gospel and eight people were baptized, with many more expressing a desire to follow Christ. For most, it was the first time they had ever heard about Jesus. A small church started gathering and our partners continued to disciple the new believers. When the typhoons hit, IDES was able to work with our partners to provide much needed food again. Now, some families in the village, new to the faith, have started walking to other villages to teach songs and Bible stories. As our partners tell it, "They want to share the hope that they have found."

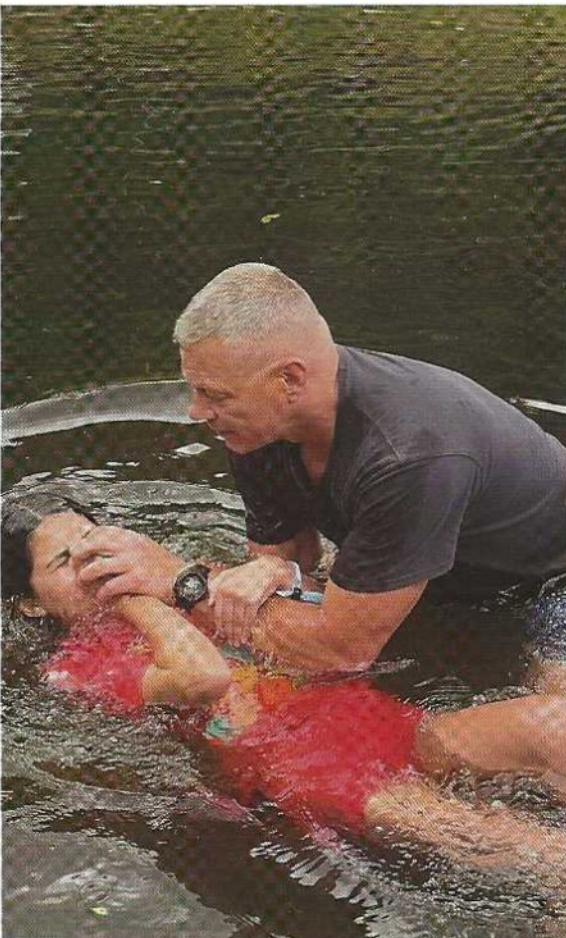

# DISCIPLE MAKING

## An IDES Field Workers Update

Field Workers are IDES' missionaries meeting long-term physical and spiritual needs of a community. Through our Field Workers, IDES has the ability to better evaluate, assess, and execute on Kingdom-focused projects.

Our Field Workers in New Zealand, Michael and Rosalind Trusty, are working to communicate the need for Jesus to a secular culture. They lead a church plant in a highly multicultural community and are diligent to engage with and meet needs of the people around them.

Recently, the Trustys were able to baptize 3 members of a family from Brazil! The teenage daughter, Rafaela, began attending a girls' Bible study two years ago. Rafaela encouraged her parents to start attending church and God has been moving in their lives. Over the past couple of months, they have been learning about baptism and while at the church's family camp, Michael baptized Oli (the father), Denise (the mother), and Rafaela. The five-year-old sister, (Mykaela) cried while watching the baptisms because she wanted to be baptized too!

God is working through the Trustys in exciting ways in New Zealand! Please join us in praying for their ministry and for non-believers in their community to continue to come to know Christ.

# HONORS & MEMORIALS

October 2nd, 2025 - January 14th, 2026

## HONORS

### Agemy Siblings

LTC William & Margaret  
Gorman

### M/M Andrew Agemy

Daniel & Nancy Agemy

### Nancy Agemy

Daniel Agemy

### Marady Anderson

Patrick & Mary Otero

### Barnes Family

Patrick & Mary Otero

### Holly Bartholomew

Susan Nicholson

### The Bates Family

G.A. & Cathy Lamberth

### Irene Betts

Tom & Karen Jabben

### Eli & Joanna Bingman

Patrick & Mary Otero

### David & Cheryl Brackemyre

Anthony Brackemyre

### Donald Bridges

Carl & Ann Bridges

### Jayde/Carson Brown

Dean Nelson

### Ronda Brown

Patrick & Mary Otero

### Gloria, Ramona, Joyce, Nick

Sarah Bolen

### Our Family

Donald & Jeanette Campbell

### Zachary & Allie Carmichael & Family

Richard & Susan Phillips

### Leland & Ruth Cantril

Annabelle Easley

### Drs. Betty & Larry Coleman

Richard & Susan Phillips

### Cameron & Allie Combs

Dean Nelson

### Chris Combs

Dean Nelson

### Stephanie Combs

Dean Nelson

### Barbara Conte

Lori Mather

### Cornett Family

Patrick & Mary Otero

### Theresa Cross

Patrick & Mary Otero

### Al Crowell

Richard & Susan Phillips

### Melissa Maria Cuervo

Valerie Duchatelier

### Kay Dobson

Daniel & Mary McLaughlin

### Norma Ileana Dolan

Vashti Dolan

### Dr. Tomas A. Dombrowsky

Paul & Margaret Dombrowsky

### Janice Erwin

Jim & Marette Jorgenson

### Ever Ready Circle of Altavista

### COC, VA

Ronald & Linda Johnston

### Brian & Barbara Frank

David & Donna Misner

### Rick & Cherie Garner

Matthew Garner

### Gentry Family

John Canfield

### Jon & Laurel Gillespie

Carl & Kathy Wennlund

### Alicia Gonzalez

Dean Nelson

### LTC William & Margaret

### Gorman

Daniel & Nancy Agemy

### M/M Garrett Grasshoff

Everett & Rita Carter

Donald & Judith Hampton

### Robert W. Haddad Sr.

William & Pam Bache

### M/M Bryan Hampton

Everett & Rita Carter

Donald & Judith Hampton

### M/M Donald Hampton

Everett & Rita Carter

### M/M Stan Hampton & family

Everett & Rita Carter

Donald & Judith Hampton

### Mike & Kathy Harker

Amy James

### M/M Joe Hartmann & Family

Everett & Rita Carter

Donald & Judith Hampton

### Stacey Hawkey

Joanne Rowles

### Skyler Heartbank

Dean Nelson

### Carolyn Hess

Paul & Cheryl Schmidgall

### Charlie Hilgediek

Nicholas & Antonia Hilgediek

### Gabriel Hilgediek

Nicholas & Antonia Hilgediek

### Harlan Hokanson

Jim & Marette Jorgenson

### Alex Hoshauer

Dean Nelson

### Landon Hoshauer

Dean Nelson

### Carrie, Jason, Kristen

### & Sara Kate Howard

Richard & Susan Phillips

### Hurricane Ian Relief Workers

Kara Siemonski

### IDES Staff

Kay Marshall

### Edna Jackson

Gerald & Vickie Lowe

### The Jameson Family

Patrick & Mary Otero

### Nancy Jett

Daniel & Bonnie Kirtlan

### M/M Jarrett Johnson

Susan Nicholson

### Joye Johnson

Patrick & Mary Otero

**Randy Jones**

Nancy & Jim Page

**Windy, Brad, Connor  
& Olivia Kidd**

Richard & Susan Phillips

**Samuel Knudtson**

Patrick & Mary Otero

**Don & Jodie Lamb**

Mary Lamb

**Phil Lambert**

Mason Lambert

**Louis Land**

Plum Creek CC, Rushville, IN

Men's Breakfast

**Curt & Sarah Leonard**

Richard & Susan Phillips

**Carmen Light**

Dana Gardner

**Gerald & Vickie Lowe**

Scott Lowe

Stephen & Shelley Lowe

**Scott Lowe**

Stephen & Shelley Lowe

**Stephen & Shelley Lowe**

Scott Lowe

Gerald & Vickie Lowe

**M/M William Macdonald**

Daniel & Nancy Agemy

**Barbara Marshall**

Trent & Lauri Marshall

**Karl & Barbara Marshall**

Anonymous

**Brett & Jessica May**

Albert & Sharon Schaub

**Camilla McDonald**

Radames Sr. & Lydia Galarza

**Jim & Cleo Meisch**

Etta Miller

**Robert S. Mills**

James & Donna Harkness

**David & Donna Misner**

Brian & Barbara Frank

**My Family**

Gloria Moore

**Bethany Morris**

Virgil & Carol Plymale

**Lester Neher**

Dietmar Buchholz

**M/M Bret Nicholson**

Susan Nicholson

**M/M Darin Nicholson**

Susan Nicholson

**M/M Eric Nicholson**

Susan Nicholson

**M/M Thad Nicholson**

Susan Nicholson

**Joyce Noble**

Patrick & Mary Otero

**Ted & Jess Ntwari**

Richard & Susan Phillips

**Jason & Ceri Otero**

Patrick & Mary Otero

**Jonathan Otero**

Patrick & Mary Otero

**Joshua Otero**

Patrick & Mary Otero

**Pat & Mary Otero**

Patrick & Mary Otero

**Pam Phillips**

Richard & Susan Phillips

**Richie & Susie Phillips**

Aaron & Misty Dawn Preece

**Katherine Plymale**

Virgil & Carol Plymale

**Misty, Aaron, Roxie  
& Ivory Preece**

Richard & Susan Phillips

**Donald Qualls**

Donald & Gladys Qualls

**Phoebe Rees**

Patrick & Mary Otero

**Roger & Deb Renshaw**

Steven & Ginny Hall

**Eric & Molly Rice & Family**

Richard & Susan Phillips

**Frances Rose**

Mark & Linda Hatcher

**Donald Lee Rush**

Douglas & Carrie Devore

John & Stacy Earnhart

Bruce Otto

**Pat & Jim Solenberg**

Amy & Joseph Whitberg

**Kileab, Aslan, Charleigh Belle  
Steere**

Kevin & Knitta Carter

Scott & Leanna Vecrumba

**Ken Steiner**

North Terre Haute CC, IN

**Judy Stevenson**

Maryleah Fleenor

**Stoner Children****& Grandchildren**

James Stoner

**Jay & Susie Stoner**

James Stoner

**Sunny, Billy, Kate, Carson****& Carter Thacker**

Richard & Susan Phillips

**Aiden Thomas**

Patrick & Mary Otero

**Aubrey Thomas**

Patrick & Mary Otero

**Colin & Julia Thomas**

Patrick & Mary Otero

**Reese Thomas**

Patrick & Mary Otero

**Caillieya Thompson**

Patrick & Mary Otero

**Eli, Riley, Winter, Peyton,****and Jax Thompson**

Kay Thompson

**Our Sunday School Teachers &  
Church Staff**

Vine & Branches SS,

Plainfield CC, IN

**Martha Wade**

Gloria Moore

**Steven & Casey Wadsack**

Virgil & Carol Plymale

# HONORS & MEMORIALS

October 2nd, 2025 - January 14th, 2026

## HONORS (CONTINUED)

### Harold & Betty Walker

Cindy DeJarnette

### Nathanael Walker

Shawn Walker

### Tommy Walton

Richard & Susan Phillips

### Myron Wells Family

Myron & Donna Wells

### Georgia White

Patrick & Mary Otero

### Ross Wissmann

Dorothy Clapp

### Lee Lynn Woods

Deborah Vines

### Elaine Woolard

Larry & Elaine Woolard

### Yahusha

David DeGafferelly

### Teresa Zamora

Paul & Margaret Dombrowsky

### Donna Zerger

Everett & Rita Carter

### Phil & Hazel Zook

Greg & Joyce Wolfe

## MEMORIALS

### Irene Streeter Agemy

Daniel & Nancy Agemy

### Mary & Michael Alexander

Michael T. Alexander

### Mitzi & Ted Avant

Marie Avant

### Milton Bates

Richard & Tiffany Jett

Jack & Rosemary Marshall

### Paul Bauer

Linda Duke

### Bud Betts

Tom & Karen Jabben

### Paul Behrens

Carol Behrens

### Ruth Anne Black

Kevin Black

### Ralph & Constance Blackwell

Blackwell & Associates Land  
Surveyors, Inc.

### Betty H. Boring

James & Cynthia Prince

### Dawn C. Boring

James & Cynthia Prince

### Hal & Mardell Bowman

Jonathan & Fawn Turner

### Kevin Burk

Dean Burk

### Otto Burmeister

Scott Henize

### James I. Burrell

Geraldine Ann Burrell

### Bill & Betty Bush

James & Linda Lucas

### Andrew James Calaway

James Jr. & Marsha Wood

### Deborah Campbell

Thomas Head

### Carol & Paul

Carol Stebelton

### Joseph F. Ciochon

Ruthann Ciochon

### Marcia Kay Copher

Milford CC, IL

### Charles Dailey

Randy & Tracie Herrington

### Ruth Dale

Daniel & Sharon Schantz

### David & Kim

Carol Stebelton

### Jesse & Mildred Davolt

David & Melody Davolt

### Rick Deighton

David & Melody Davolt

### Christine Denney

William Sisson

### Paul Dentel

Daniel & Nancy Agemy

### Bradley Wayne Dye

Danny & Patricia Dye

### Carol & Junior Evans

Gary & Lynn Williams

### Danny Feasel

James Stoner

### Dale E. Fraley

Karen Henline

### James Fritz

Otto & Muriel Fritz

### Robert & Grace Garlinger

William & Krista Garlinger

### M/M Thomas J Gemeinhart

Alma Holl

### Phyllis Gregory

Larry & Doris Black

### Lucille Grooms

James & Tamara Grooms

### Minnie Grubb

Jason Grubb

Charles & Debra Marion

### Ed Hayes

Donna Hayes

### Geneta Head

Thomas Head

### Heather, Bruce, Megan, Scott

Bruce & Lynn Hill

### Barbara Hess

Vine & Branches SS,

Plainfield, IN

### C.J. Holtrey

Keith & Nancy Holtrey

### Carl & Bettye Howard

Melanie Emerson

### Norman Hudgins

Jonsilee Green

### Eula Humphreys

Ronald & Marilyn Young

### Victor & June Hunter

Marilyn & William Fletcher

### Martin & Louise Jabben

Tom & Karen Jabben

### William & Barbara Jackson

Gerald & Vickie Lowe

**Rick Jett**

Frances Hettick-Beilstein  
Joshua & Rachel Hutson  
Richard & Tiffany Jett  
Daniel & Bonnie Kirtlan  
Jack & Rosemary Marshall  
David Wittenborn

**Janell Judd**

Sam Judd

**Randall Kenworthy**

Thomas Head

**Trevor Leach**

Janice Leach

**Scott LeCompte**

Beth May

**David M Lee**

Gregory & Julia Grant

**Tom Lewellyn**

Margaret Lewellyn

**Mary Ann Liedigk**

Madelyn Kozub

**Linda & Ron**

Carol Stebelton

**Patty Manchester**

Nancy Manchester

**Jack McDonald**

Chuck McDonald

**Charles John Miller**

Barbara Miller

**Laverne & Lois Morse**

Kent & Marcia Odor

**Dwain Mouser**

Judy Mouser

Michael Mouser

**Annabeth Naylor**

Kay Marshall

**Maryls Nitcher**

Stanley & Lois Wiemeyer

**Ivan & Doris Odor**

Kent & Marcia Odor

**Becky Overdorf**

Kenneth Overdorf

**Bruce & Judy Parmenter**

Mark & Linda Searby

**Gene Paul**

Michael Franz  
William & Marilyn Horton  
Theresa & Ronald Meegan  
Joel & Michele Paul  
Nona Reynolds  
Stan Sack  
Carol Stebelton

**Greg Phillips**

Pamela Phillips

**John Phipps**

Melanie Phipps

**Wm. Rance Ranney**

William & Peggy Ranney

**Gareth Reece**

Deborah Herbst

**James Roth**

Lois Anne Roth

**Donald Rush**

Ms. DeVore

**Ruth**

Carol Stebelton

**Gary G. Schrimmer**

Nancy Manchester

**Harold & Virginia Scott**

Thomas & Alayne Carol Scott

**Kenneth & Carol Sefton**

Joseph & Debra Sefton

**David & Jewell Shelton**

Joyce Marie Stock

**Leola Simmons**

Dyke McCord

**Buck & Lois Snyder**

Aaron & Sara McCain

**John & Maudeen Spinden**

Kathleen Spinden

**Richard & Eleanor Sprague**

Kempton CC, IN

**Mike Steere**

Terry Dee Steere

**David Stewart**

Judith Stewart

**Hugh Stewart**

Judith Stewart

**Clifford Stock**

Joyce Marie Stock

**Deborah Stock**

Joyce Marie Stock

**Betsy Stoner**

James Stoner

**Janet Street**

Paul & Janice Street

**Fred Suter**

Buddy & Susan Swain

**Donald P. Thornton**

Thomas Head

**Debra L. Tinkle**

Kay Marshall

Matthew Mitchell

Neal & Diana Nusbaumer

Timothy & Pamela Roberts

**Adrian Walker**

Christine Walker

**Patricia Walters**

Michael & Melanie Klaus

**Cheryl Walton**

Kim Walton

**Bruce Watson**

Keith & Patricia Lewis

**Lu Whitaken**

Vines & Branches SS,  
Plainfield CC, IN

**James Willoughby**

David Honeycutt

**Fred & Denise Wiseman**

Kay Dobson

**Wilson & Melba Wiseman**

Kay Dobson

**Margaret York**

Columbia CC Ladies  
Circle, KY

**Larry Young**

Tracy & Lori Epps

# FINANCIAL STATEMENT

Unrestricted Cash Balance  
12/31/25  
**\$544,654**

Restricted Project Funds Balance  
12/31/25  
**\$4,110,283**

Charitable Gift Annuity Balance  
12/31/25  
**\$180,000**

Endowment Balance  
12/31/25  
**\$1,584,442**

**TOTAL FUNDS as of 1/1/25: \$10,283,392**  
**TOTAL FUNDS as of 12/31/25: \$6,419,379**

## INCOME:

Capital Fund.....	\$683,430
Estates.....	\$140,071
Operations.....	\$1,529,912
Projects.....	\$6,366,434
Fieldworkers.....	\$511,770
Investments.....	\$169,237
<b>Total Income.....</b>	<b>\$9,400,853</b>

## DISBURSEMENTS:

Development.....	\$538,227
Disaster Response.....	\$4,695,814
Disciple-Making.....	\$284,191
Field Workers.....	\$258,397
Capital Expenditures.....	\$4,134,547
Program Services.....	\$1,661,025
Fundraising.....	\$970,652
Management.....	\$722,015
<b>Total Disbursements.....</b>	<b>\$13,264,866</b>

## DISBURSEMENTS

- Management
- Development
- Disaster Response
- Disciple-Making
- Field Workers
- Capital Expenditures
- Program Services
- Fundraising

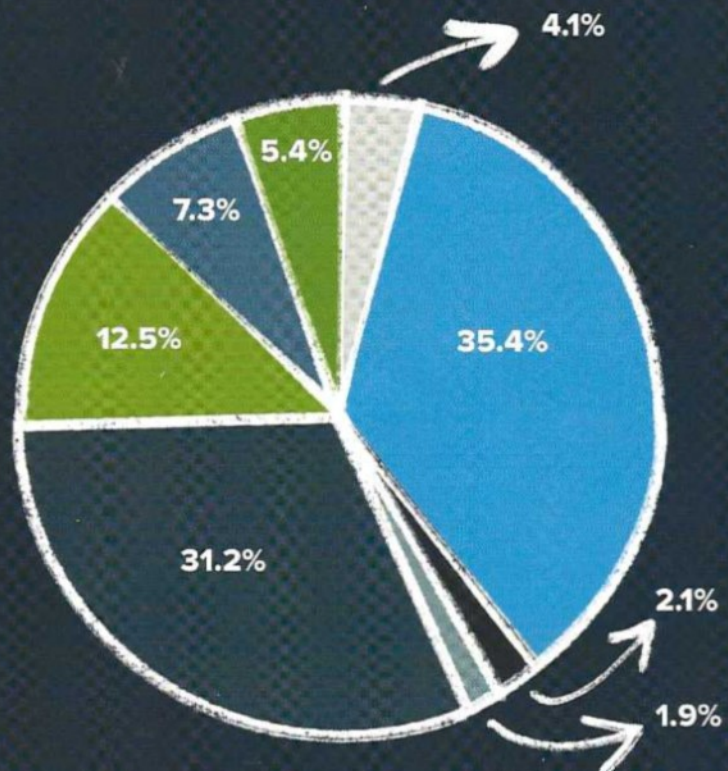

# THANK YOU!

TO SOME OF OUR MOST DEVOTED  
FINANCIAL SUPPORTERS OF 2025.

## TOP 30 GIVING CHURCHES:

Tomoka Christian Church .....	Ormond Beach, FL
Lincoln Christian Church .....	Lincoln, IL
Fairway Christian Church .....	The Villages, FL
Fairmount Christian Church.....	Mechanicsville, VA
Clear Creek Christian Church .....	Bloomington, IN
Second Church Of Christ .....	Danville, IL
Worthington Christian Church.....	Columbus, OH
Plainfield Christian Church.....	Plainfield, IN
Journey Christian Church.....	Midlothian, VA
Union Church of Christ .....	Hillsboro, OH
Journey Church .....	Versailles, KY
Owensboro Christian Church.....	Owensboro, KY
Chinese Christian Church of Baltimore.....	Parkville, MD
Rise Christian Church.....	Newark, OH
Locust Grove Christian Church .....	Keavy, KY
Shelby Christian Church.....	Shelbyville, KY
Southwest Church .....	Springboro, OH
Milford Christian Church.....	Milford, IL
Legacy Christian Church .....	Overland Park, KS
Bridge Christian Church .....	Fishersville, VA
Arcadia Christian Church .....	Arcadia, IN
First Church Of Christ.....	Washington, NC
One Way Christian Church.....	Mebane, NC
Bethel Church Of Christ.....	Morganton, NC
Current...A Christian Church .....	Katy, TX
Dailey Chapel Christian Church.....	Montezuma, IN
New Day Christian Church.....	Port Charlotte, FL
Fortville Christian Church.....	Fortville, IN
Lowland Church of Christ.....	Lowland, NC
Park Plaza Christian Church .....	Joplin, MO

## HONORING OUR FAITHFUL FRIENDS

We would like to express our sincere gratitude to the following donors who shared a final gift with IDES through their will, trust, or other estate plan. Their generosity has made a meaningful and lasting difference in the lives of those we serve. We pray their families and loved ones will continue to experience the blessings of God's peace, comfort, and strength.

**Sylvia Brooks**

**Bob and Leah Turner**

**Beverly Walden**

**Darlene and Darrell Walden**

"I am the resurrection and the life.  
The one who believes in me, even if he  
dies, will live."

John 11:25 (HCSB)



**Non-Profit Org.  
U.S. Postage PAID  
Noblesville, IN  
Permit #19**

**International Disaster Emergency Service  
355 Park 32 West Dr.  
Noblesville, IN 46062-9218  
Temporary Return Service Requested**

65\*3\*\*\*\*\*3-DIGIT 446  
PINE LAKE CHRISTIAN CHURCH  
636 PINE LAKE RD  
SEBRING OH 44672-1562

